

Lehman -
PIKE

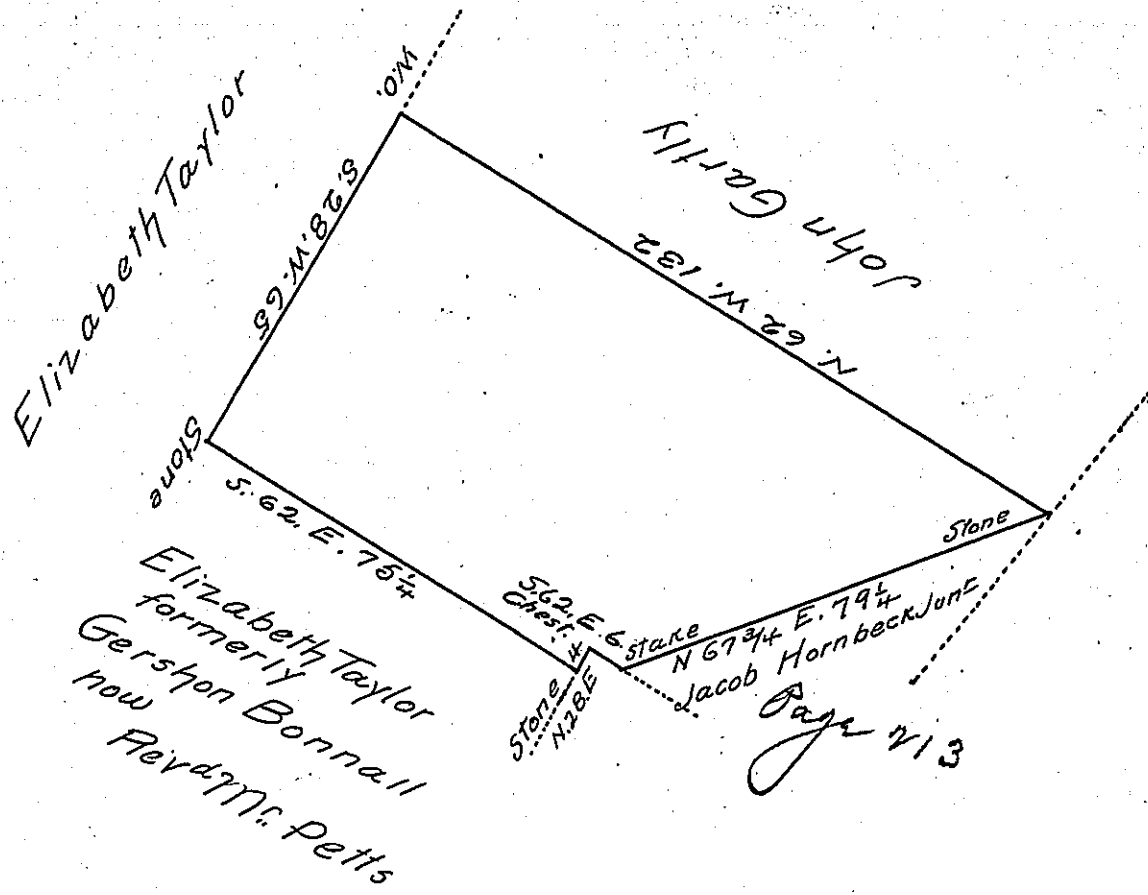

By Virtue of a Warrant dated the 26th day of December
 1837. Surveyed the 2^d day of April 1844 to Jacob Hornbeck Jr.
 the above described tract of Land Situate in the Township
 of Lehman in the County of Pike adjoining Land Surveyed
 to Elizabeth Taylor (formerly Gershom Bonnall) now
 the property of Rev^d Mr Pitts. Containing forty acres and
 twenty perches & allowance of six pr. Ct. for Roads &c.
 pr J. H. Wallace D.S.

To Jacob Sallade Esq^t
 Surveyor General of Penn^a

IN TESTIMONY that the above is a copy of the original remaining on file in
 the Department of Internal Affairs of Pennsylvania, made
 conformably to an Act of Assembly approved the 16th day of
 February, 1833, I have hereunto set my Hand and caused
 the Seal of said Department to be affixed at Harrisburg,
 this seventeenth day of May 1905

Joac B. [Signature]
 Secretary of Internal Affairs.